

MAINLINE INSPECTION

S E R V I C E S

Mainline Inspection Services

Inspector Information

Patrick Hooper

1206 West Loveland Avenue
Loveland, OH 45140

Customer Information

John Smith

1234 Main Street
Anytown, OH 45000

Job Location

1234 Main Street
Anytown, OH 45000

Date 7/11/2011 10:14:37 AM Report Date 7/25/2011
Type Sewer and storm drain video inspection.
Purpose To inspect and locate the residence's main sewer line and outside storm drain. Determine whether storm drain ties into sanitary or to city storm sewer.

7/11/2011 10:14:37 AM**Purpose** Inspect and locate main sewer line.**Summary****Recommended Action** Might want to consider getting sewer mainline jetted and treated with Root-X.**Quote****Job Location**1234 Main Street
Anytown, OH 45000**Customer Information**John Smith
1234 Main Street
Anytown, OH 45000**Inspector Information**Patrick Hooper
1206 West Loveland Avenue
Loveland, OH 45140

Count 0' 0"

7/13/2011 10:33:13 AM



Count 0' 0"

7/13/2011 10:33:13 AM

Cracked pipe at the bottom of the toilet.



Count 1' 10"

7/13/2011 12:58:36 PM

Tie-in to main sewer line. Marked with letter "D" on basement floor.



Count 2' 6"

7/13/2011 10:34:59 AM

2 Tie-ins into main sewer line. Flow test indicates both are downspout lines.



Count 2' 7"

7/13/2011 10:32:07 AM

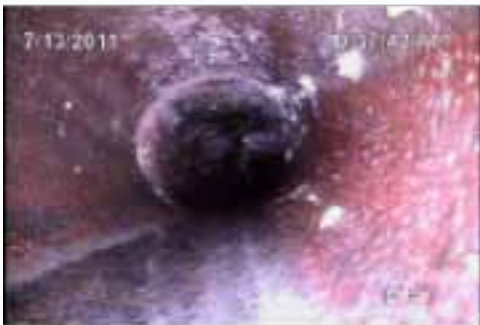

Count 4' 9"

7/13/2011 10:37:43 AM

Debris at the top of the pipe and tide mark indication of a prior backup.



Count 4' 9"

7/13/2011 10:37:43 AM



Count 8' 6"

7/13/2011 10:38:24 AM

Roots coming in at joint.



Count 9' 0"

7/13/2011 10:38:55 AM

Some cracks in the pipe, 45-degree turn.

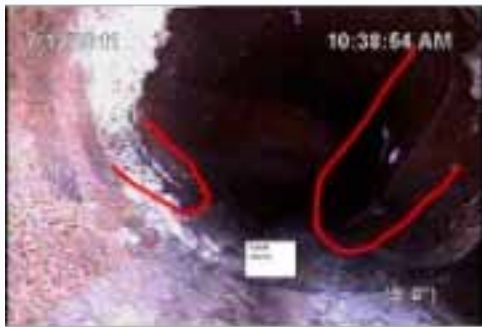

Count 9' 0"

7/13/2011 10:38:55 AM

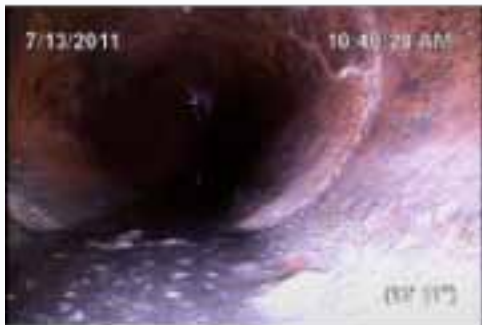

Count 12' 11"

7/13/2011 10:40:29 AM

Cracked pipe in upper right-hand corner of frame.

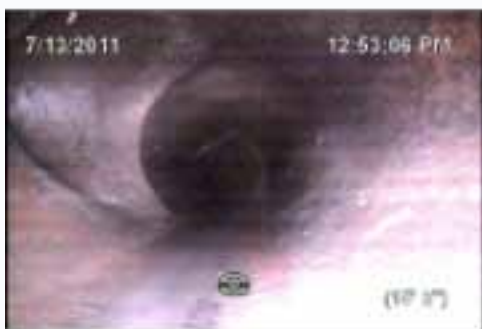

Count 15' 2"

7/13/2011 12:53:07 PM

Tie-in on left side of frame marked with letter "C" on the basement floor. Flow test indicates a connection to stack from second floor.



Count 20' 6"

7/13/2011 10:41:23 AM

Roots in the line.



Count 23' 3"

7/13/2011 12:49:07 PM

Tie-in on right side marked with letter "B" on the basement floor. Flow test indicates connection to basement sink and floor drain.



Count 28' 7"

7/13/2011 12:46:09 PM

Tie-in on right side marked with letter "A" on basement floor. Flow test indicates that this is a downspout connection.



Count 29' 2"

7/13/2011 10:42:49 AM

Separation in the joint.



Count 29' 2"

7/13/2011 10:42:49 AM



Count 38' 9"

7/13/2011 10:43:54 AM

Roots in the line.

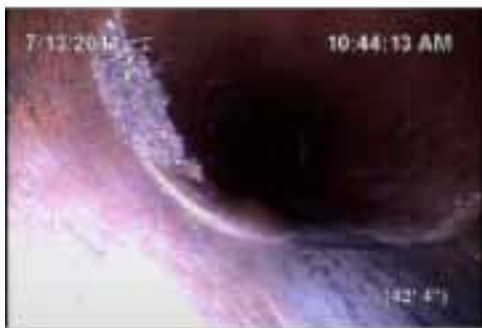

Count 42' 4"

7/13/2011 10:44:13 AM

Roots in the line.



Count 47' 3"
Roots in the line.

7/13/2011 10:48:39 AM

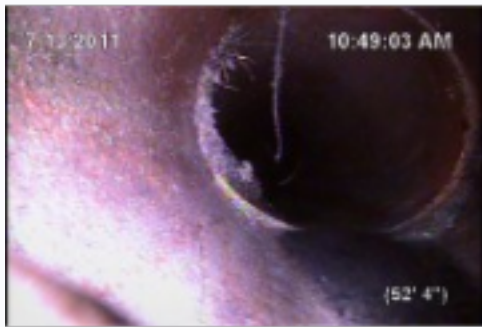

Count 52' 4"
Roots in the line.

7/13/2011 10:49:03 AM

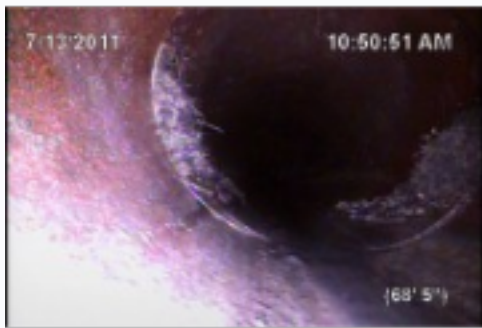

Count 68' 5"
Roots in the line.

7/13/2011 10:50:51 AM



Count 74' 1"
Roots in the line.

7/13/2011 10:51:08 AM



Count 80' 4"
Roots in the line.

7/13/2011 10:51:45 AM

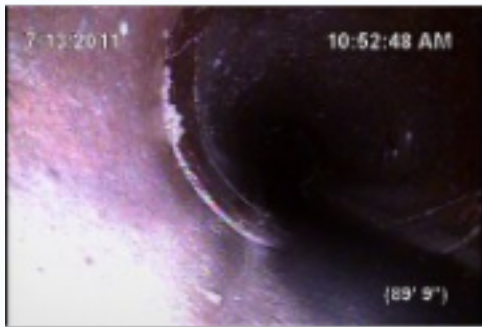

Count 89' 9"
Spiral crack in pipe.

7/13/2011 10:52:48 AM



Count 89' 9"

7/13/2011 10:52:48 AM



Count 99' 4"
Roots in the line.

7/13/2011 10:53:23 AM



Count 116' 5"
Offset in joint.

7/13/2011 10:54:40 AM

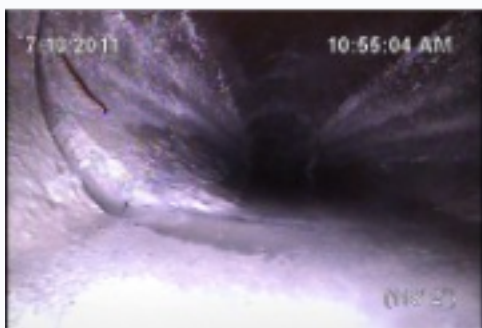

Count 118' 2"
Offset in joint.

7/13/2011 10:55:04 AM



Count 120' 3"
Belly in the line.

7/13/2011 10:55:20 AM

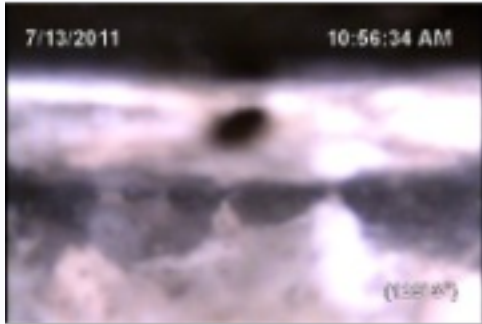

Count 129' 3"
Belly in the line.

7/13/2011 10:56:35 AM



Count 149' 11"

Offset and city tie-in about 10 feet further down the pipe. Could not make it to tap due to offset in the line.

7/13/2011 10:59:10 AM

7/11/2011 10:38:19 AM

Purpose Inspect and locate outside storm drain

Summary

Recommended Action Jetting of downspout line

Quote

Job Location

1234 Main Street
Anywhere, OH 45000

Customer Information

John Smith

Inspector Information

Patrick Hooper

1206 West Loveland Avenue
Loveland, OH 45140



Count 0' 0"

7/13/2011 1:38:39 PM



Count 0' 0"

7/13/2011 1:54:00 PM



Count 0' 0"

7/13/2011 2:14:06 PM

Downspout tie-in into main sewer line, marked with the letter "E" on the garage/basement floor.

7/13/2011 2:29:28 PM**Purpose** Inspect stack in rear of garage.**Summary****Recommended Action** Jett out grease build up.**Quote****Job Location**1234 Main Street
Anytown, OH 45000**Customer Information**

John Smith

Inspector Information

Patrick Hooper

1206 West Loveland Avenue
Loveland, OH 45140

Count 0' 0"

7/13/2011 2:32:30 PM

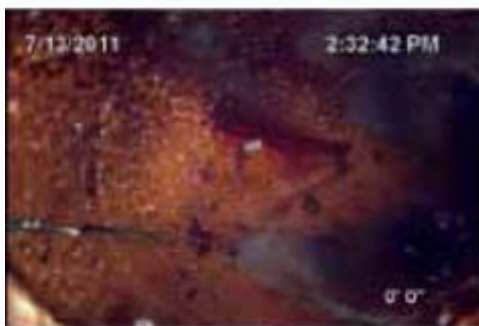

Count 0' 0"

7/13/2011 2:32:42 PM

Cracked pipe at bottom sweep of 2-inch stack.

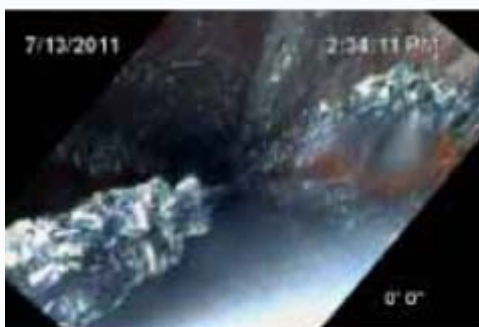

Count 0' 0"

7/13/2011 2:34:12 PM

Grease and additional debris in the line from the 2-inch stack into the main sewer line.



Count 0' 0"

7/13/2011 2:34:30 PM

The tie-in of the 2-inch stack into the main sewer line, marked with letter "F" on the basement/garage floor.

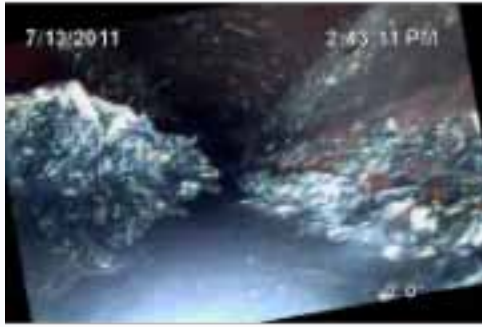

Count 0' 0"

7/13/2011 2:43:11 PM

Additional grease and debris just before connection to main sewer line. The tie-in is marked with letter "F" on the basement/garage floor.